

A stage with purple lighting and spotlights. The background is dark with many small spotlights hanging from the ceiling. The floor is lit with purple and white spotlights. There are some black chairs in the foreground.

Year 6 Residential 2026

Starring...

The Peak District – Ilam Hall

Monday 15th June to Friday 19th June

The Peak District

The Peak District is one of the UK's most visited national parks spanning around 555 square miles.

Ilam Hall is 190 miles from Friars. We will have two very 😎 coach journeys...

The Peak District is a fantastic area of England with lots of things to see and do!

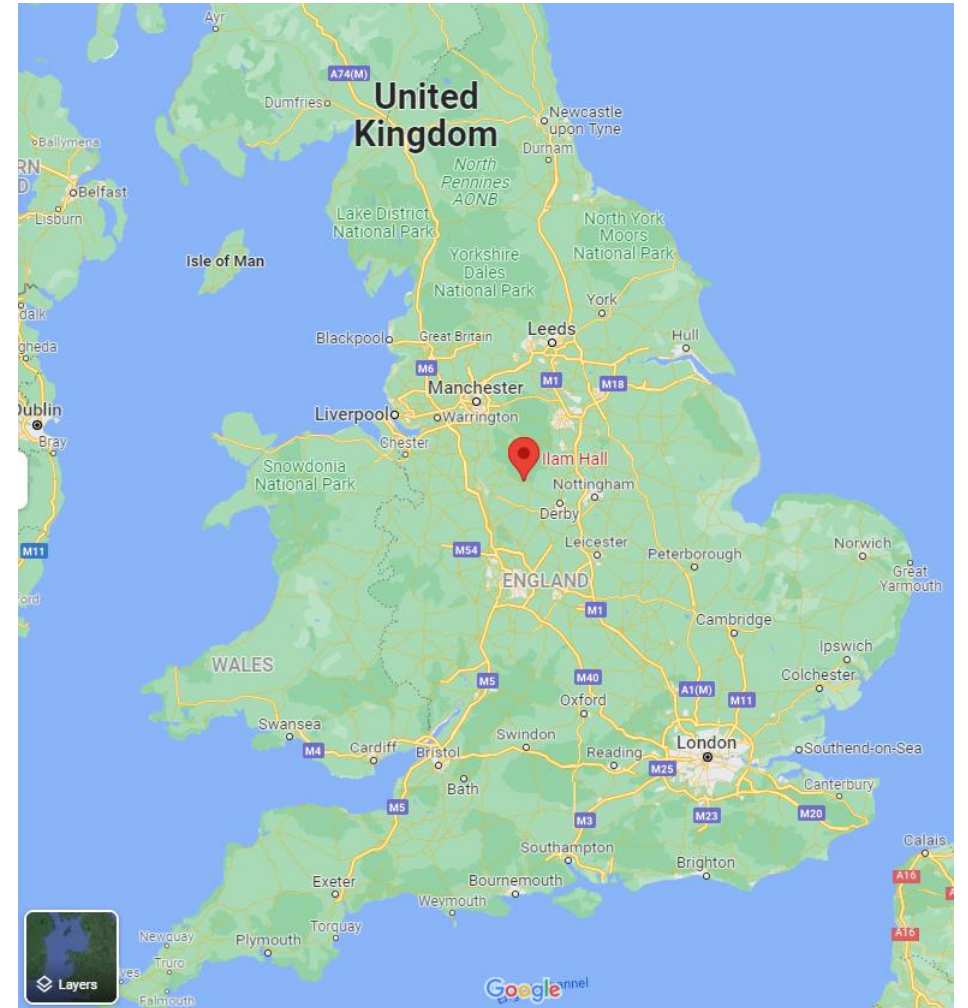

Coach Journey

We will be leaving school at 8:15am so children should arrive for 7:45am.

Although the children might want to eat and drink a little something before leaving home, please encourage them to not eat too much. They can bring along a snack for when we stop at the service station.

If your child suffers from travel sickness, please give them travel sickness medication before you get to school.

The children need to bring a packed lunch on the Monday. We will eat our packed lunches once we arrive at Ilam Hall.

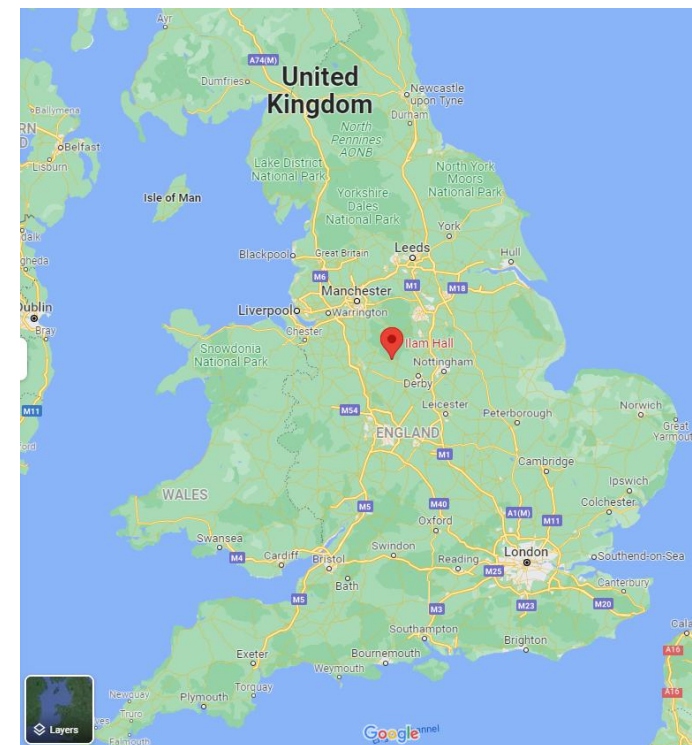

Staff

On the trip will be:

Mr. McClay

Mr. Smith

Miss Gibbons

Mrs. Shuttleworth

Mr. Grout

+ a coach driver



Ilam Hall Youth Hostel

We will be sharing the hostel with another school.

When we get there, we will liaise with the staff at the other school to talk about how we will be sharing the inside space and outside grounds.

Whilst we will likely see the other school at times, we will be very much separate in what we do.

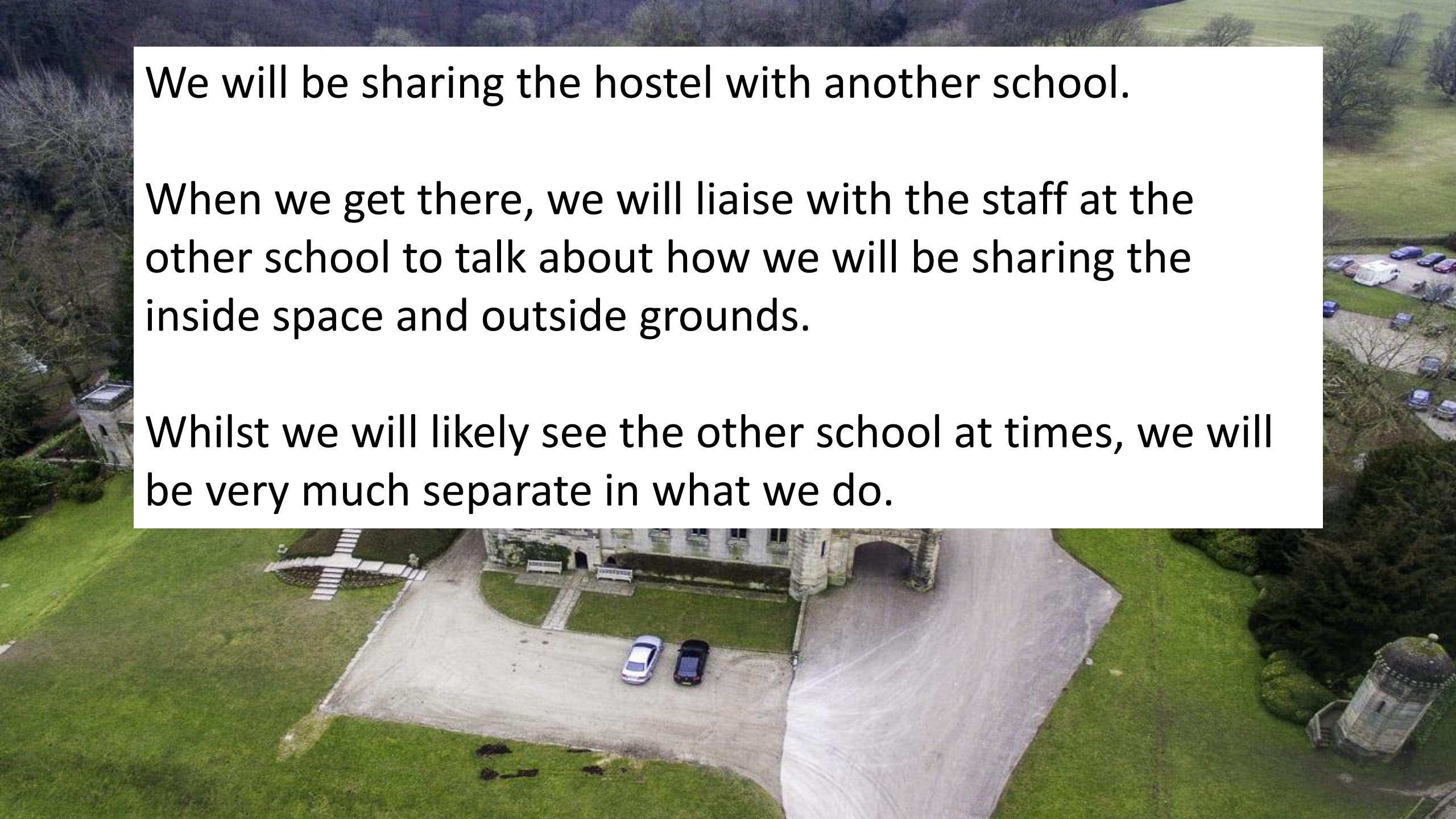

Bedrooms

The background image shows a well-lit bedroom. In the foreground, there are metal bunk beds with bright green bedding. To the left, a window with white frames and patterned curtains looks out onto a green landscape. Below the window, there is a wooden desk and a chair. The walls are painted in a light green color, and a modern lamp is visible on the wall above the bunk beds.

Our staff will decide bedroom arrangements. This will be discussed after the May half-term.

Staff bedrooms will be strategically spaced between the children's bedrooms.

Of course, we won't be spending very much time in our rooms...

Breakfast and Dinner

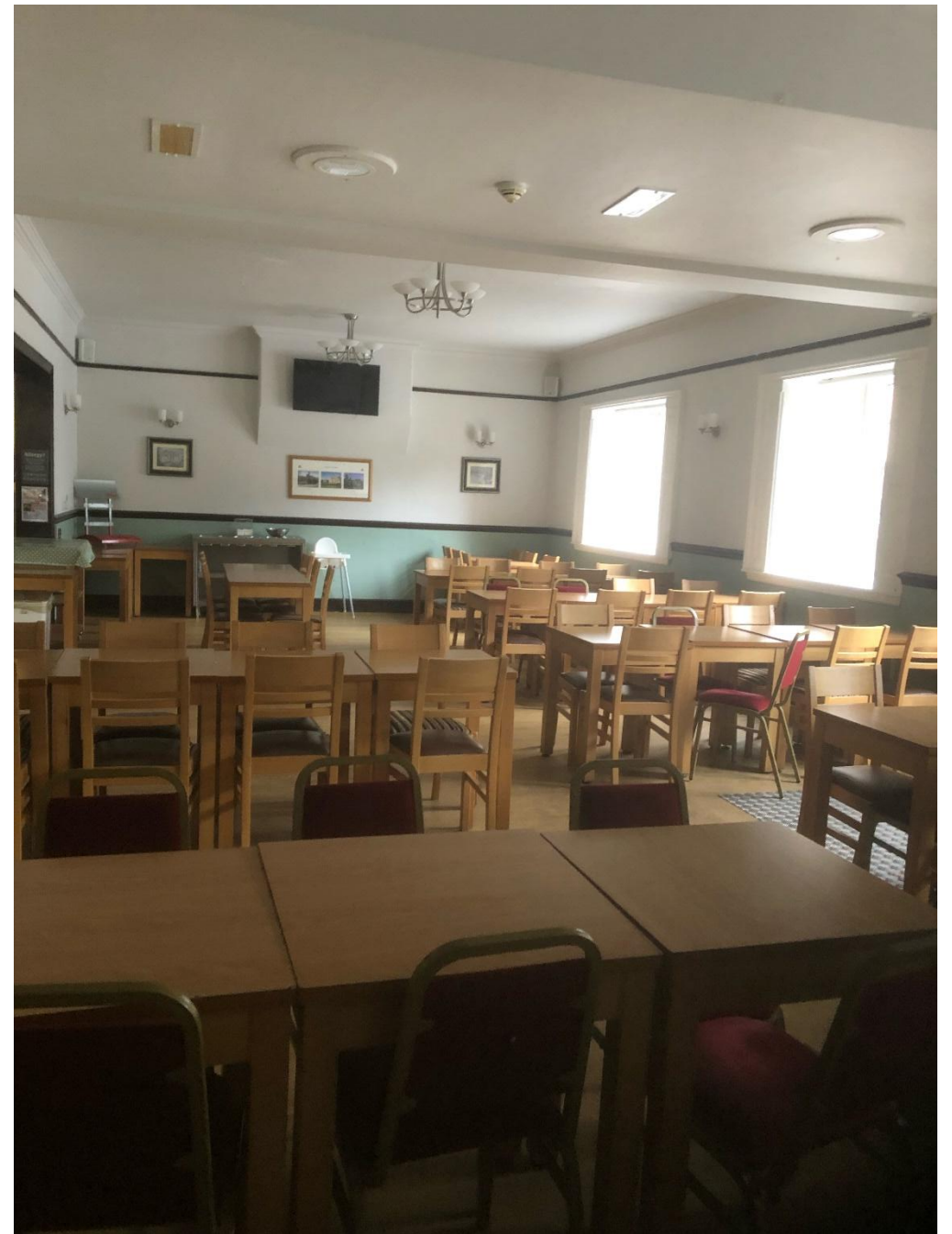

Breakfast and Lunch

For breakfast we can choose to have a full cooked breakfast, and or a continental breakfast!

Lunch is a packed lunch containing a sandwich, bag of crisps, biscuit bar and piece of fruit.

Everyone must bring a **refillable water bottle** with them. Ideally two as walking can be thirsty work.

Dinner

	Monday	Tuesday	Wednesday	Thursday
Main course 1	Pasta and Salad Bar – A mixture of Pesto Pasta and Mac & Cheese served with garlic bread (v)	Chicken Flatbread & fries	Meatballs with extra veggies in a tomato sauce with pasta & garlic bread	Classic cheeseburger and fries
Main course 2		Falafel flatbread & fries (v)	Vegetarian 'meatballs' with extra veggies in a tomato sauce with pasta & garlic bread	Crispy Bean Burger and Fries (v)
Alternative	Jacket potato with cheese & beans (v)			
Sides	Salad Bar - consisting of lettuce, cucumbers, tomatoes and dressing.			
	Fresh fruit			
Dessert	Belgian Chocolate Brownie Sundae (v) or Choc ice (v)	Mini Sugared doughnuts and chocolate sauce (v) or Choc ice (v)	Chocolate Fudge Cake or Choc ice (v)	Waffles with caramel sauce and cream (v) or Choc ice (v)

Games Room







What will we do?

We will be very busy!

Itinerary for Ilam Hall Year 6 Residential

15th June – 19th June 2026

		Activities
Monday 15 th June		Outward Journey to Ilam Hall Leave school at 8:15am Arrive at Ilam Hall 1:00pm (approx.)
		Dovedale & Thorpe Cloud
Tuesday 16 th June		Treak Cliff Cavern Early departure today! 10am tour
		Mam Tor
Wednesday 17 th June		Tissington Trail
		Chatsworth
Thursday 18 th June		Alton Towers
Friday 19 th June		Local Walk Leave Ilam Hall at 12:15pm Arrive at Friars 5:00pm (approx.)

Monday
Dovedale and
Thorpe Cloud









Tuesday

Treak Cliff Caverns and Mam Tor





Wednesday

Tissington Trail and
Chatsworth





Thursday



- Packed lunch for the journey there
- Socks (plenty of them) and underwear
- T-shirts
- Warm tops/fleece
- Jeans/jogging bottoms etc
- Sturdy, comfortable trainers
- Another pair of trainers to wear around the hostel (could be Crocs or something similar)
- Sleepwear
- Waterproof jacket/cagoule (must fit in rucksack)
- Watch
- Water bottle
- Sun cream and sun hat
- Backpack to hold enough for the day
- Secure wallet or purse for cash
- Towel and washbag to include: soap or shower gel, shampoo, toothbrush and toothpaste, deodorant and a hairbrush/comb

Things to bring...

You need enough spares of the above to last you for 5 days.

It could be hot or cold, or wet or dry – or all of these things together so come prepared!

You will want to change when you get back to the hotel into different clothes.

You should **not** bring any electronic items – this includes a camera. The staff will take lots and lots of photos and we will share these with you...

Everything must fit into your daily backpack and either a suitcase or holdall. You must be able to carry them yourself, so leave the kitchen sink at home!

Other things to possibly bring:

- Snacks – but there will be plenty of food
- Sweets but not too many!
- Reading/wordsearch book/Top Trumps etc.
- Travel sickness tablets – enough for the week
- Teddy bear – not the most precious

Things to bring...
Continued...

Spending Money

- The children can bring up to £30 spending money. They can have up to £5 of this on them for the Monday.
- The rest of the money (£25) should be put into a named envelope and given to either Mrs. Bailey or Mrs. Stubbs **by Monday 8th June**. Ideally please use £5 notes.
- The spending money will be kept by Mr. McClay and each morning, Mr. McClay will run the 'bank' and sign money out. Once the children have the money it is their responsibility.
- The children must not loan money to friends.
- Talk to the children about what they are allowed to spend their money on...

Contact

- It won't be a surprise that the children are not allowed to bring mobile phones.
- We will encourage the children to write postcards home. The children will need to buy the postcard – we will supply the stamp.

Contact

- We will send daily updates of how we're doing. This will be by a Facebook post/email. We try to include a few photographs.
- If you don't see your child in the daily photos, please don't panic... they will be fine!
- Please remember that we will be kept very busy looking after the children and keeping them entertained. The internet signal can also be very temperamental in Ilam, as the hall sits in a valley surrounded by hills.

Medical Form

Please take a medical form and return to the school ASAP.

Private and Confidential

Residential Trip Parental Consent and Medical Information Form

To be completed and signed by parents or guardians should they wish their child to attend a residential school visit

Name of pupil:		
Class:		
Date of Birth:		
Proposed School Trip / Activity		
Year 8 Ilam Hall Residential		
Departure and Return Dates of School Trip / Activity:		
Monday 19 th May to Friday 23 rd May 2025		
Does your child have any of the following:		
Problems with eyesight?	Yes <input type="checkbox"/>	No <input type="checkbox"/>
If yes, give details:		
Problems with hearing?	Yes <input type="checkbox"/>	No <input type="checkbox"/>
If yes, give details:		
Allergic reactions?	Yes <input type="checkbox"/>	No <input type="checkbox"/>
If yes, give details:		
Travel sickness?	Yes <input type="checkbox"/>	No <input type="checkbox"/>
If yes, give details:		
Epilepsy?	Yes <input type="checkbox"/>	No <input type="checkbox"/>
If yes, give details:		
Asthma?	Yes <input type="checkbox"/>	No <input type="checkbox"/>
If yes, give details:		
Diabetes?	Yes <input type="checkbox"/>	No <input type="checkbox"/>
If yes, give details:		
Heart condition?	Yes <input type="checkbox"/>	No <input type="checkbox"/>
If yes, give details:		
Incontinence?	Yes <input type="checkbox"/>	No <input type="checkbox"/>
If yes, give details:		
Special Dietary Needs?	Yes <input type="checkbox"/>	No <input type="checkbox"/>
If yes, give details:		
Is your child currently taking any medication?	Yes <input type="checkbox"/>	No <input type="checkbox"/>
If yes, give details:		
Can this be self-administered?	Yes <input type="checkbox"/>	No <input type="checkbox"/>

Give details below of any illness/injury your child has had over the last 6 months:	
Use the box below to give any additional medical information on your child you feel we need to be made aware of:	
Name of GP:	
Address of GP:	
Phone number of GP:	
When was the last time your child had a tetanus injection?	
I give my consent for my child to attend this out of school activity.	
Name (Print)	
Signature:	
Relationship to child	Date
Please give a phone number we can reach you on in the event of an emergency	
Home number:	
Mobile number:	
Work number:	

I give my consent for my child to be given the following medicines should it be required:	
Calpol	Yes <input type="checkbox"/> No <input type="checkbox"/>
Pirin (paracetamol)	Yes <input type="checkbox"/> No <input type="checkbox"/>

**BEST BEHAVIOUR AT ALL TIMES, EVERY
DAY, EVERYWHERE!**